

PROCESS FOR SANCTIONING TOURING TEAMS

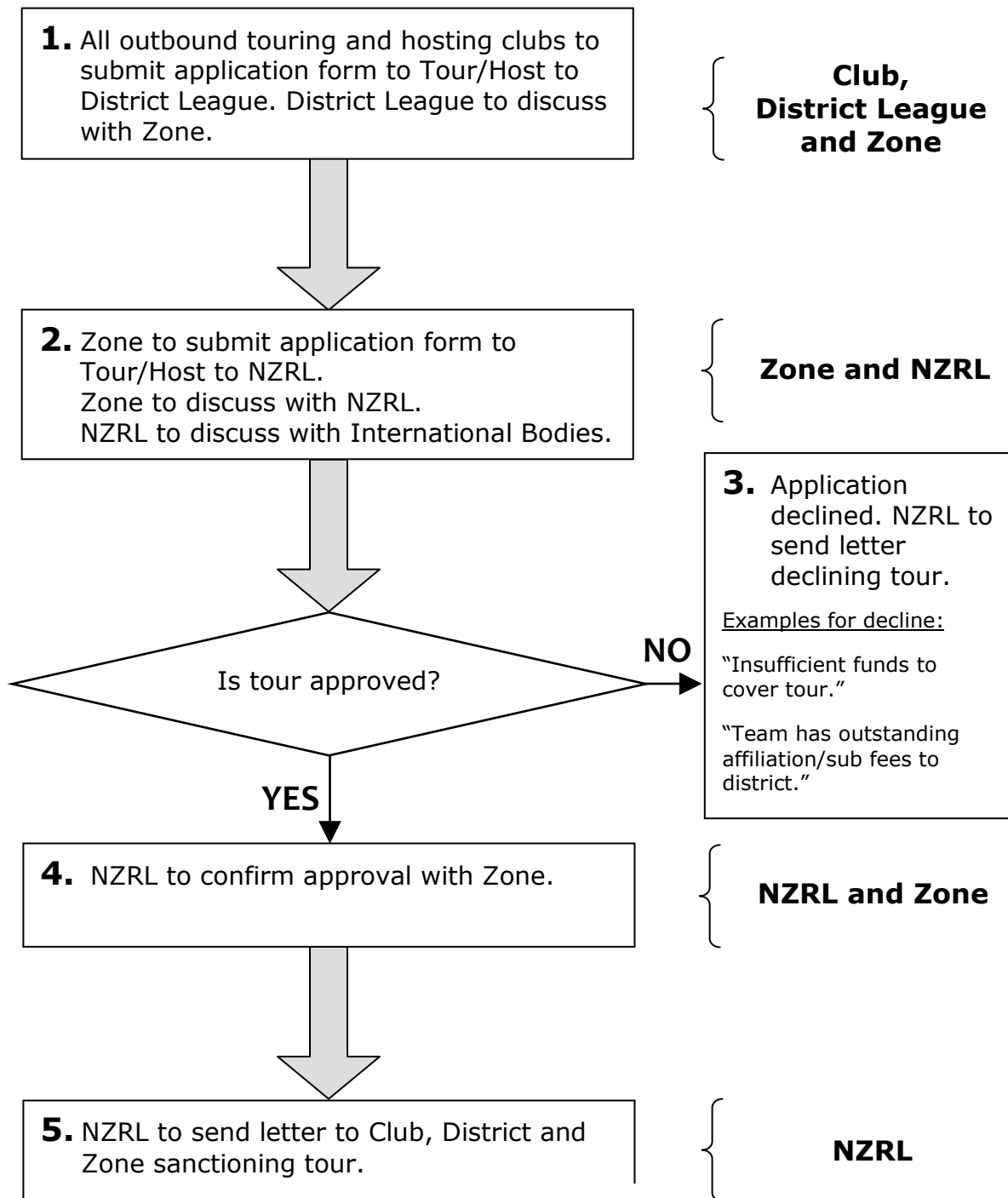

APPLICATION TO TOUR/HOST



NEW ZEALAND
RUGBY LEAGUE

Touring bonds are to accompany the following applications types:

Inter-District/Zone:

4 weeks prior to departure date - **Bond \$100.00**

Overseas:

Expression of intention to tour 1 year

Application to be received 3 months prior to departure date - **Bond \$1000**

All applications must be submitted to:

NZRL Football Operations Manager

PO Box 12 712

Penrose 1642

Fax: (09) 525 5596

* No bond is required from the hosting club, however it is expected that the hosting team/club take responsibility for the event.

Date of Application: _____

1. Full name of touring

Club/School/Representative Team: _____

Address of League/Club/School: _____

2. The nature of this application covers a tour, which is: (please circle)

Internal

Overseas

3. The destination(s) of the tour is/are:

(a) **District?** (state District) _____

(b) **Zone?** (state Zone) _____

(c) **Overseas?** (state Country) _____

4. Name of host club/body: _____

5. Timetable including GAME SCHEDULE for the tour is as follows:

6. Approximately number of touring party:

- (a) Players ()
(b) Coaching Staff ()
(c) Managers ()
(d) Trainers ()
(e) Parents/Supporters ()

7. Age group of players touring:

- Mini/Mod teams* ()
U13* ()
U14 Years ()
U15/U16 Years ()
U17 Years ()
U18/Open ()

* Only applicable to internal tours within NZ

8. Qualifications of coaches are:

Name	Level of Accreditation	Folio No.
(i)		
(ii)		
(iii)		

